I GUARD AMERICA

Dedicated to the brave men and women who have served our country as members of the Army and Air National Guard.

WORDS AND MUSIC BY JAMES ROGERS

I GUARD AMERICA

WORDS AND MUSIC BY
JAMES ROGERS

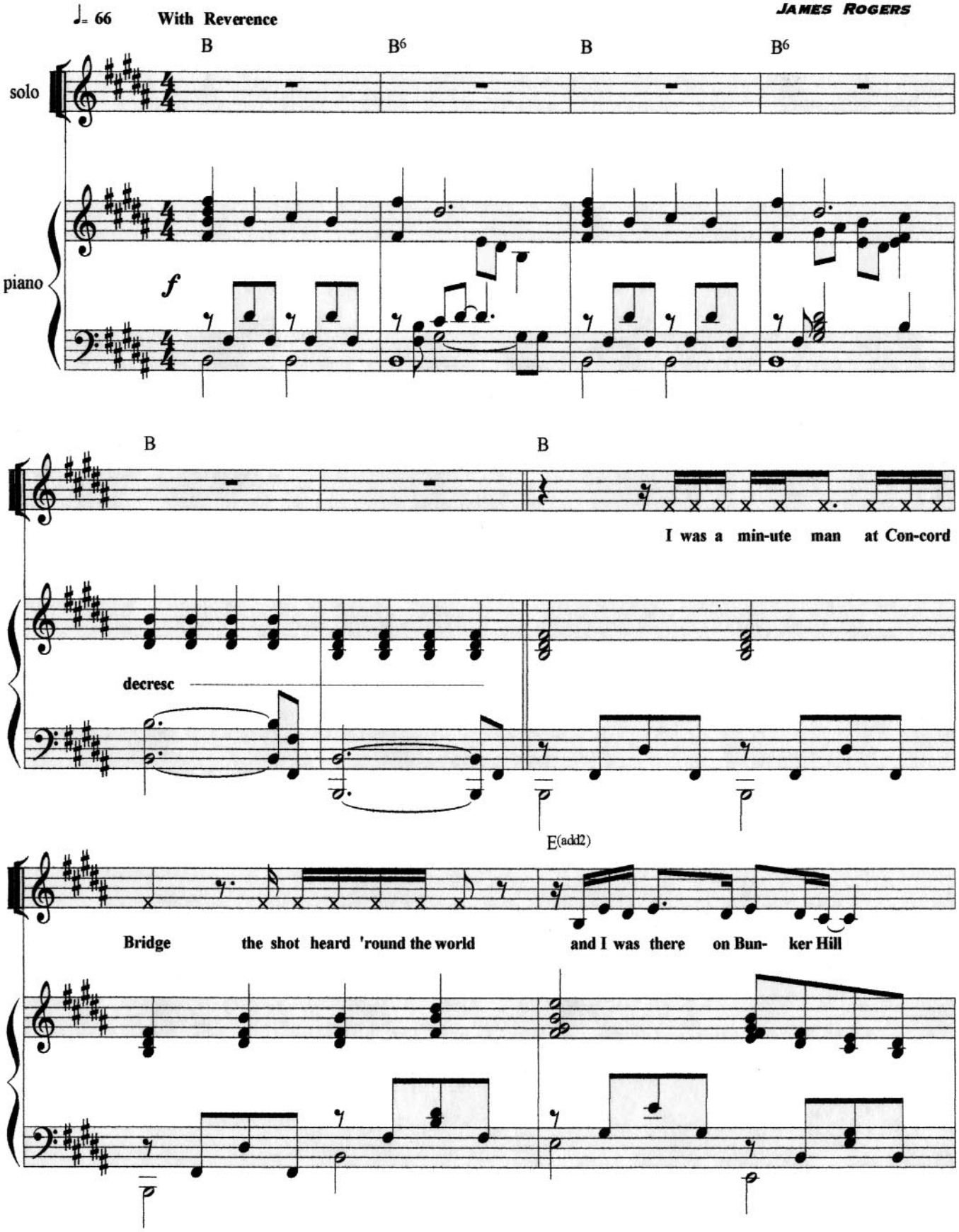

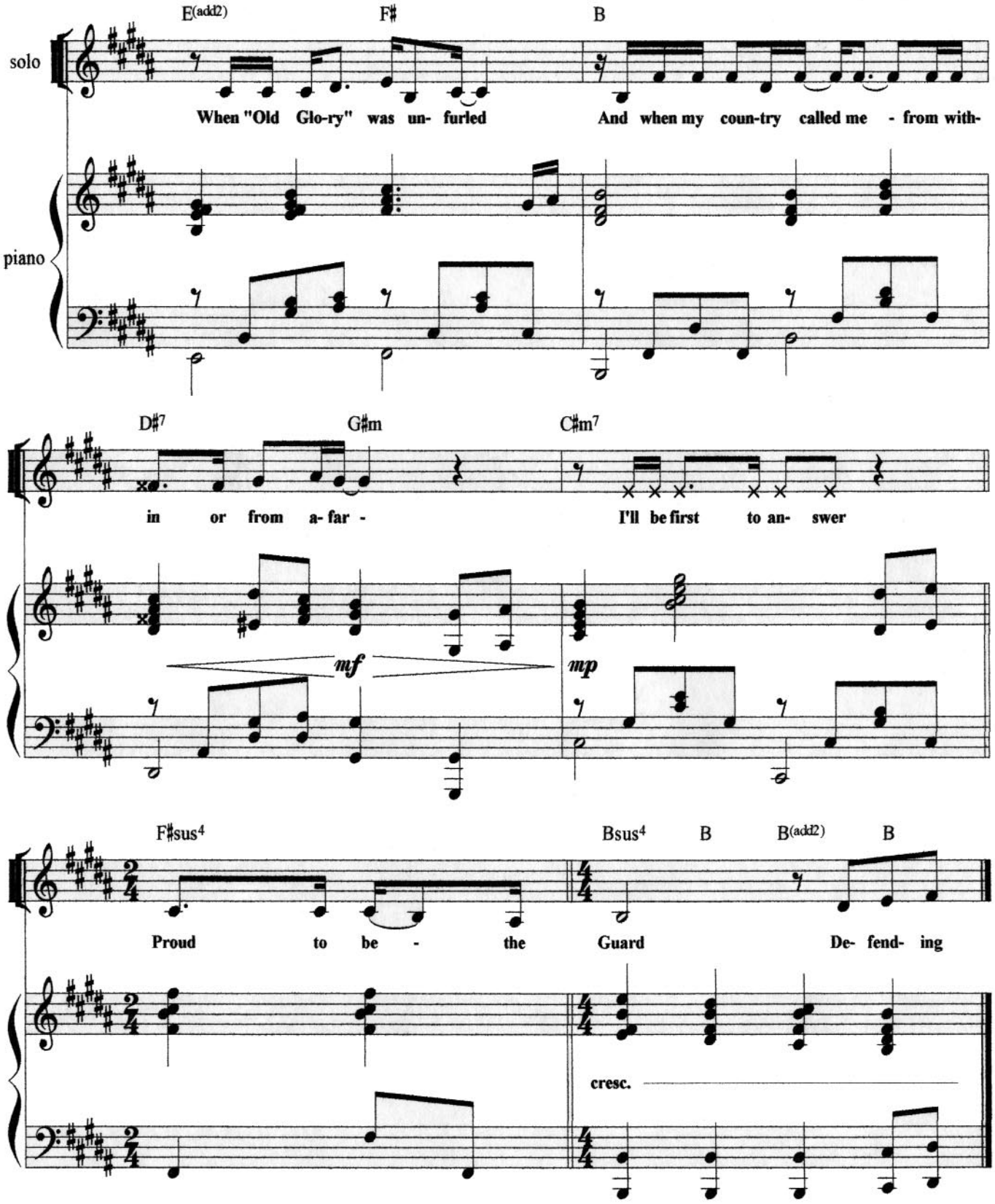
E(add2)
F♯
B
solo
When "Old Glo-ry" was un- furled
And when my coun-try called me - from with-
piano
D♯7
G♯m
C♯m7
in or from a- far -
I'll be first to an- swer
mf
mp
F♯sus4
Bsus4
B
B(add2)
B
Proud to be - the
Guard
De- fend- ing
cresc.

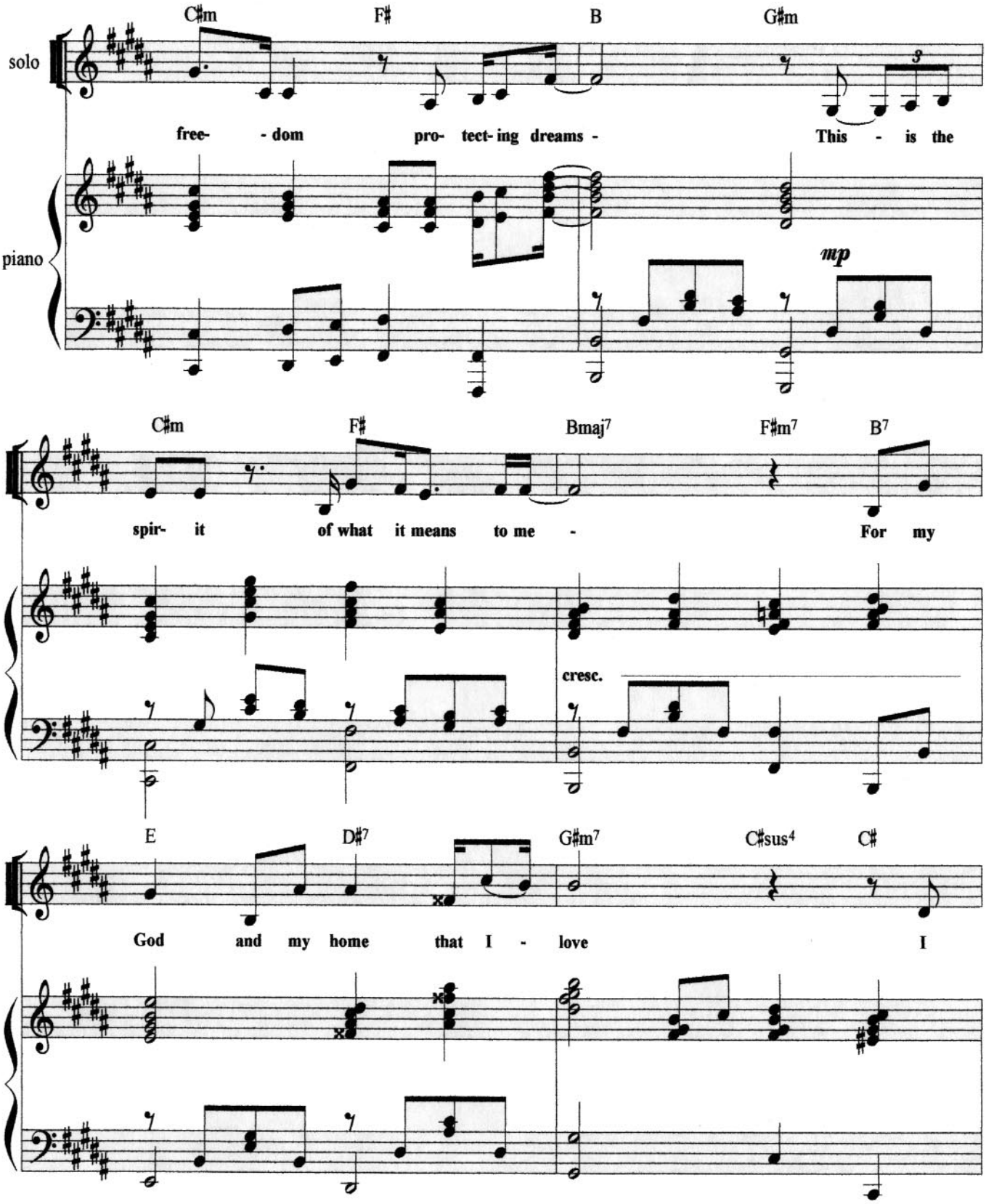
solo
piano
C♯m F♯ B G♯m
free- - dom pro- tect- ing dreams - This - is the
mp
C♯m F♯ Bmaj7 F♯m7 B7
spir- it of what it means to me - For my
cresc.
E D♯7 G♯m7 C♯sus4 C♯
God and my home that I - love I

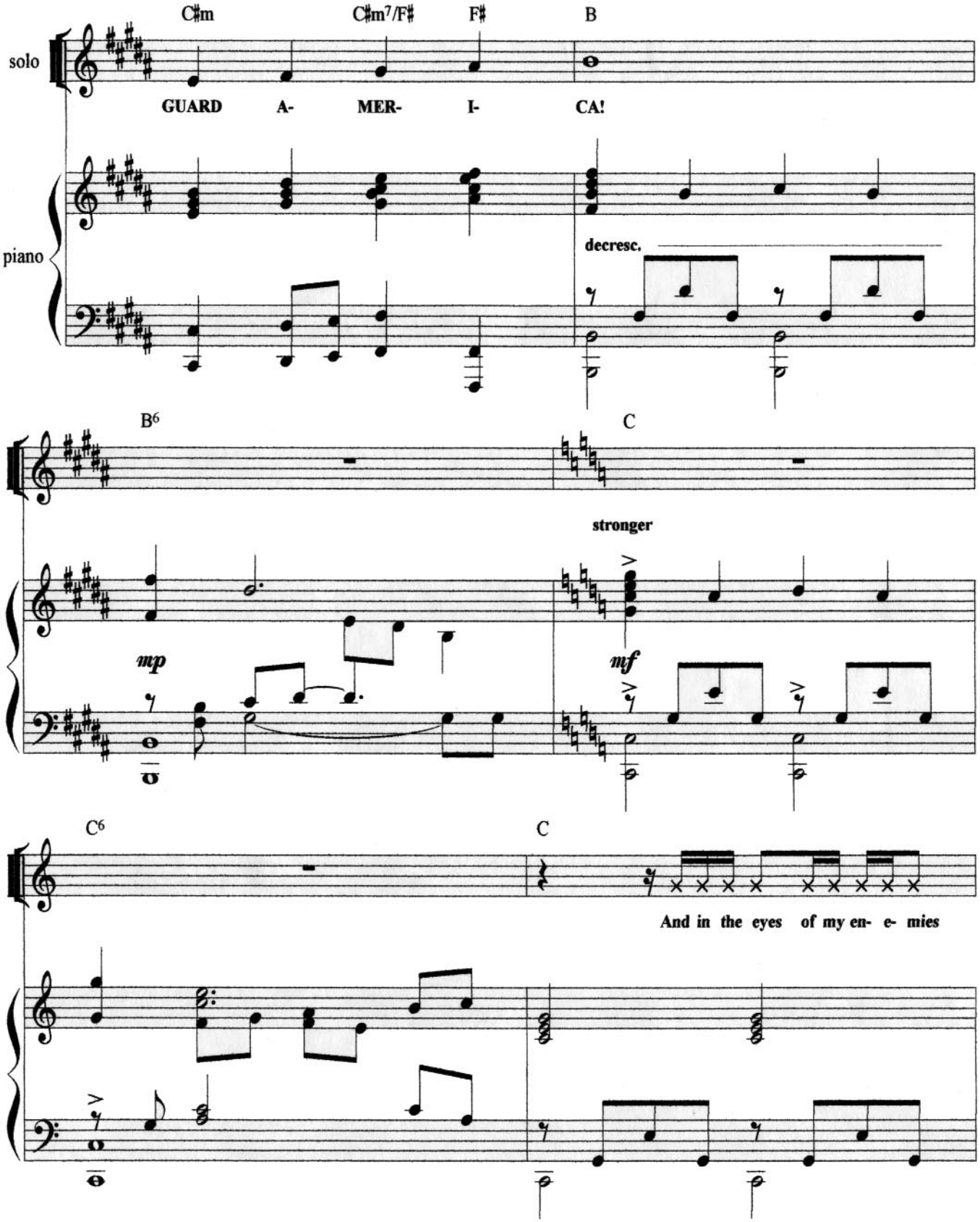
C♯m
C♯m7/F♯
F♯
B
solo
GUARD A- MER- I- CA!
piano
decresc.
B6
C
stronger
mp
mf
C6
C
And in the eyes of my en- e- mies

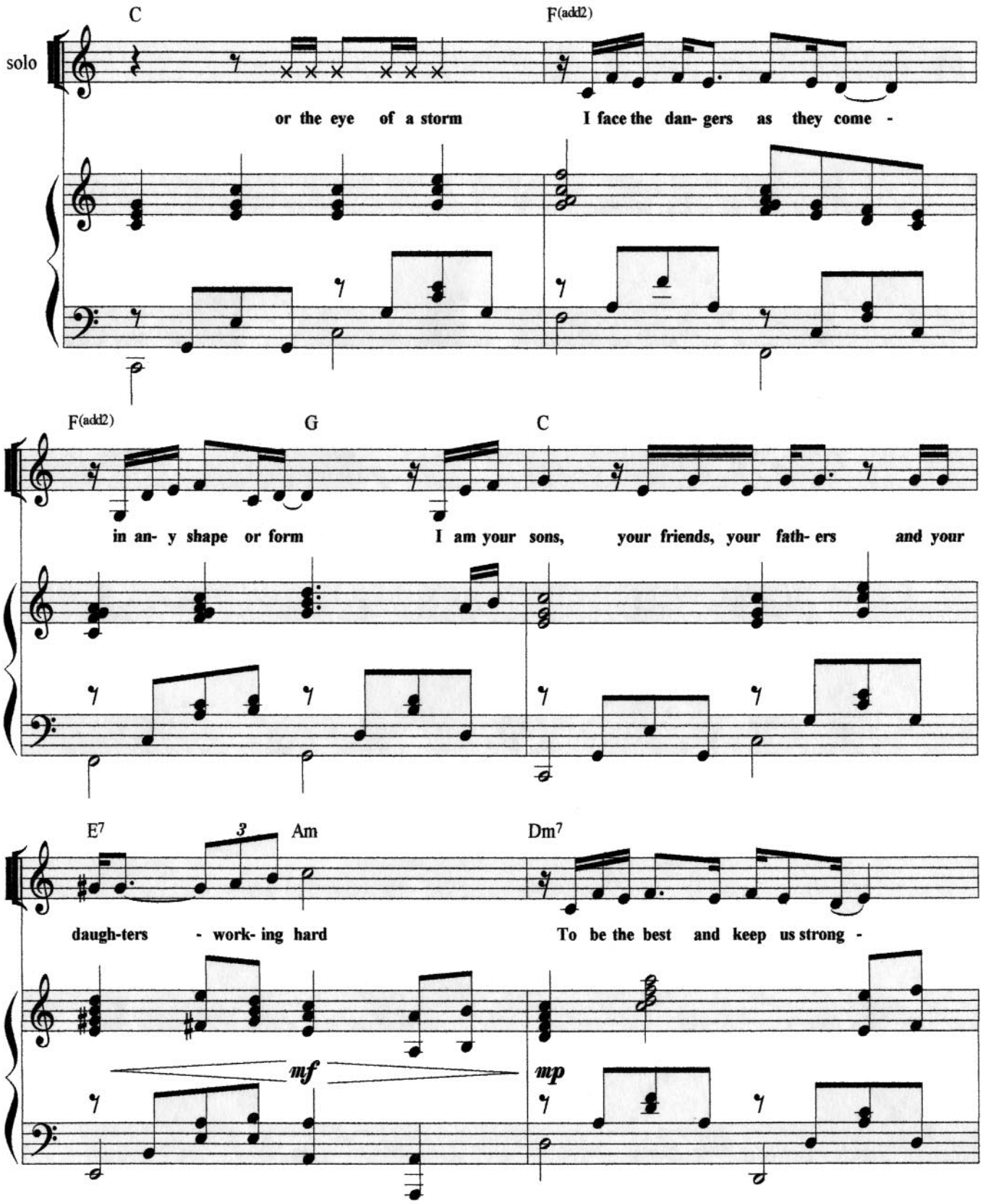
C
F(add2)
solo
or the eye of a storm
I face the dan- gers as they come -
F(add2)
G
C
in an- y shape or form
I am your sons, your friends, your fath- ers and your
E7
3
Am
Dm7
daugh-ters - work- ing hard
To be the best and keep us strong -
mf
mp

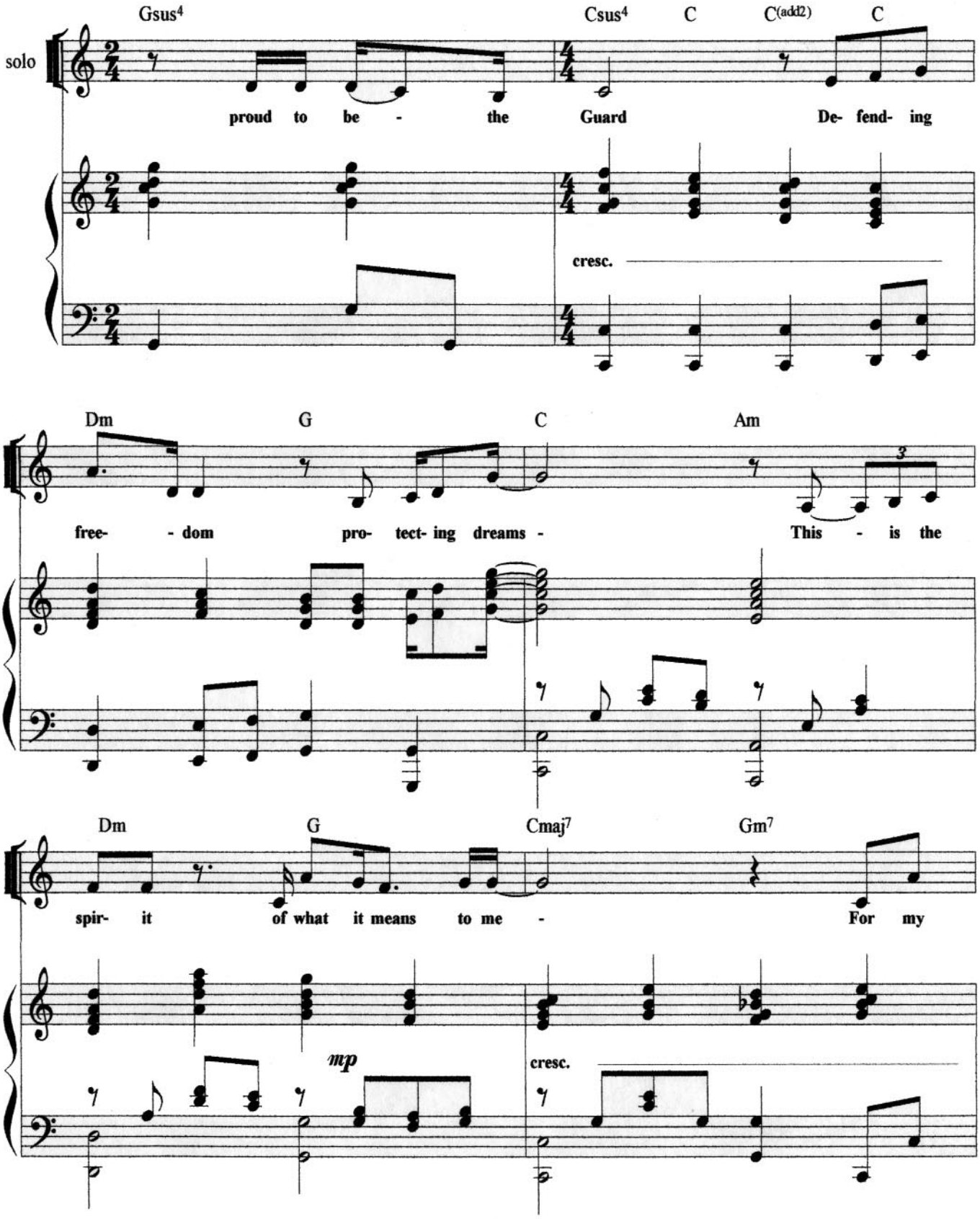
Gsus4
Csus4
C
C(add2)
C
solo
proud to be - the Guard De- fend- ing
cresc.
Dm
G
C
Am
free- - dom pro- tect- ing dreams - This - is the
Dm
G
Cmaj7
Gm7
spir- it of what it means to me - For my
mp
cresc.

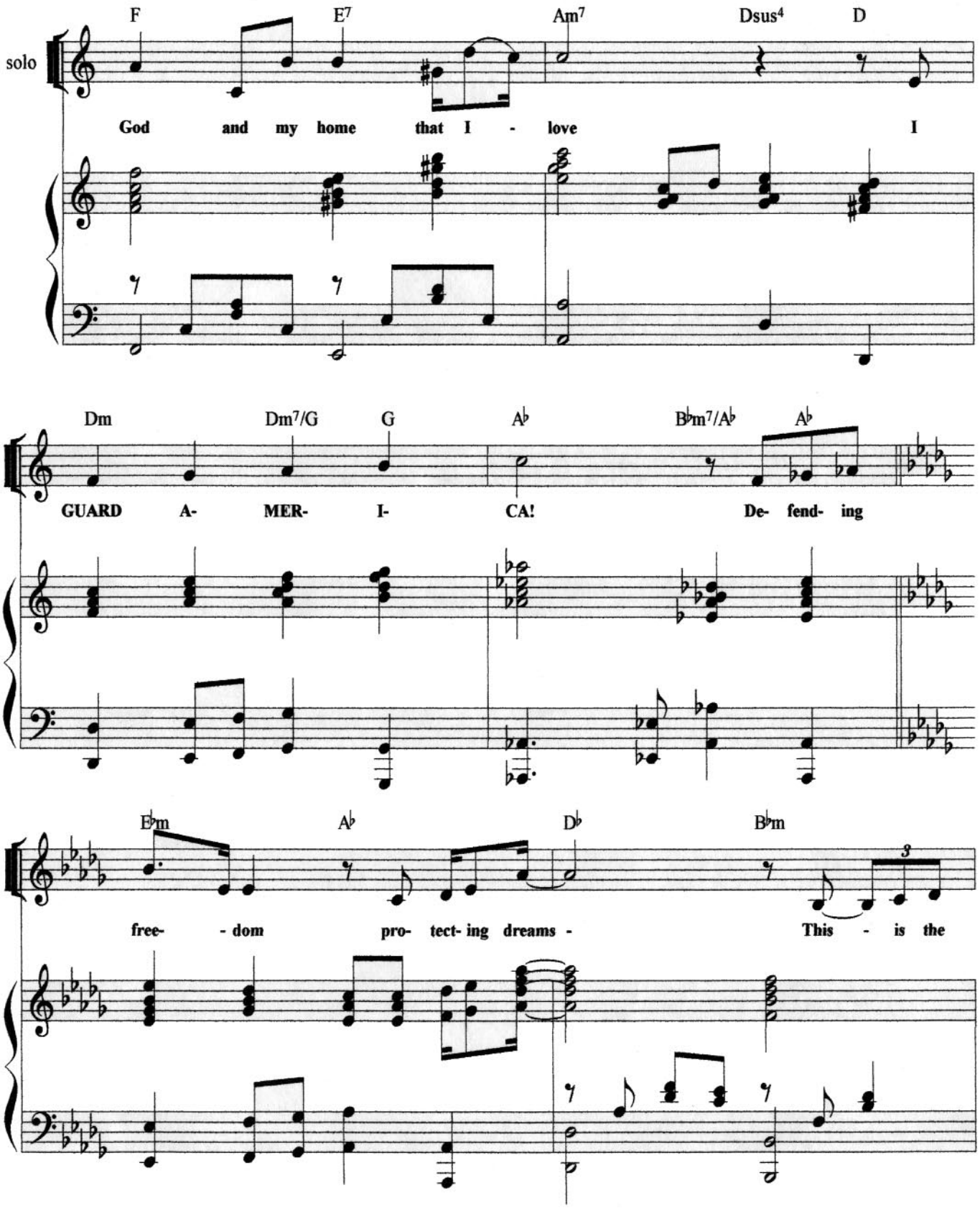
solo
F
E7
Am7
Dsus4
D
God and my home that I - love I
Dm
Dm7/G
G
A♭
B♭m7/A♭
A♭
GUARD A- MER- I- CA! De- fend- ing
E♭m
A♭
D♭
B♭m
free- - dom pro- tect- ing dreams - This - is the

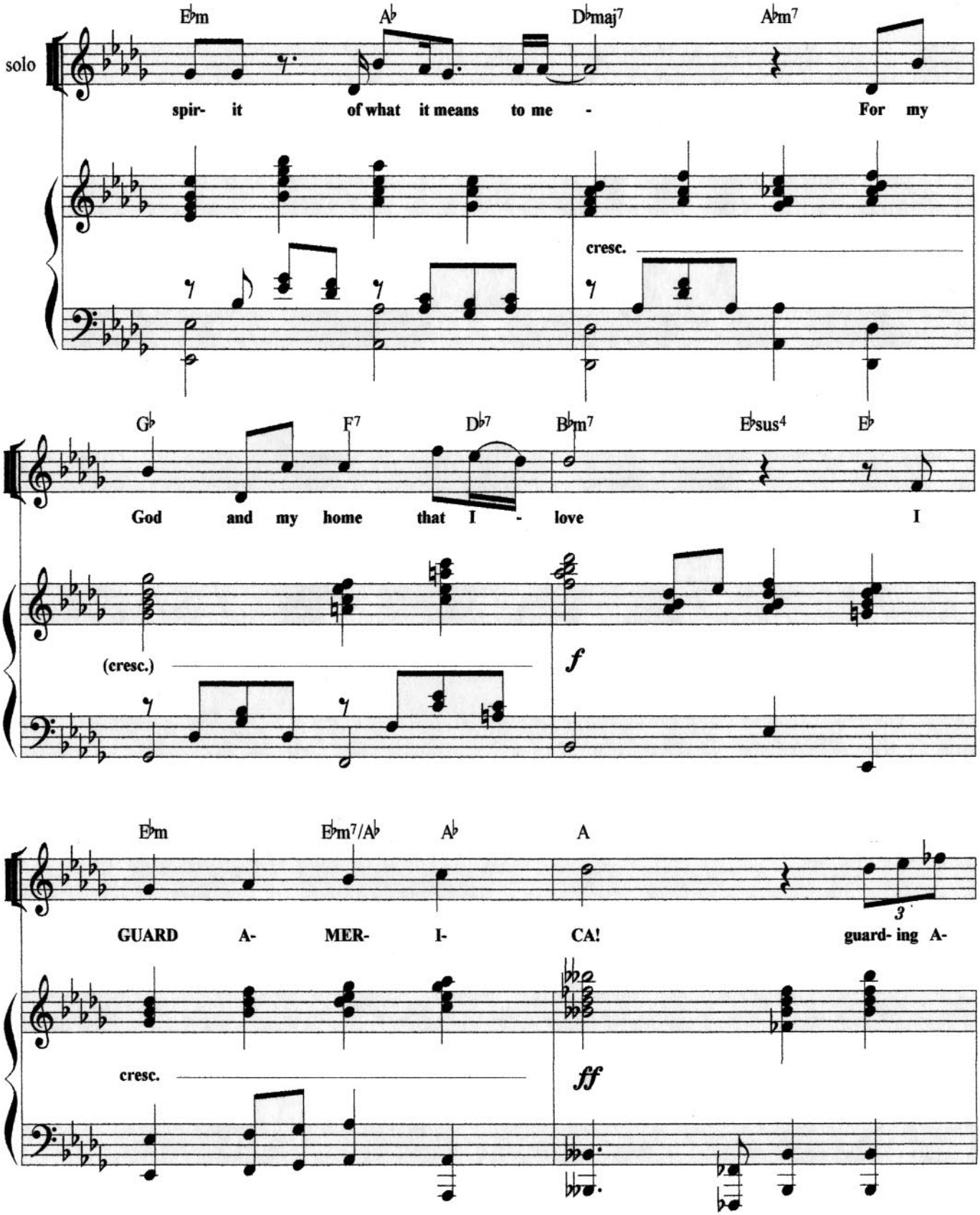
solo
E♭m
A♭
D♭maj7
A♭m7
spir- it of what it means to me - For my
cresc.
G♭
F7
D♭7
B♭m7
E♭sus4
E♭
God and my home that I - love I
(cresc.)
f
E♭m
E♭m7/A♭
A♭
A
GUARD A- MER- I- CA! guard- ing A-
3
cresc.
ff

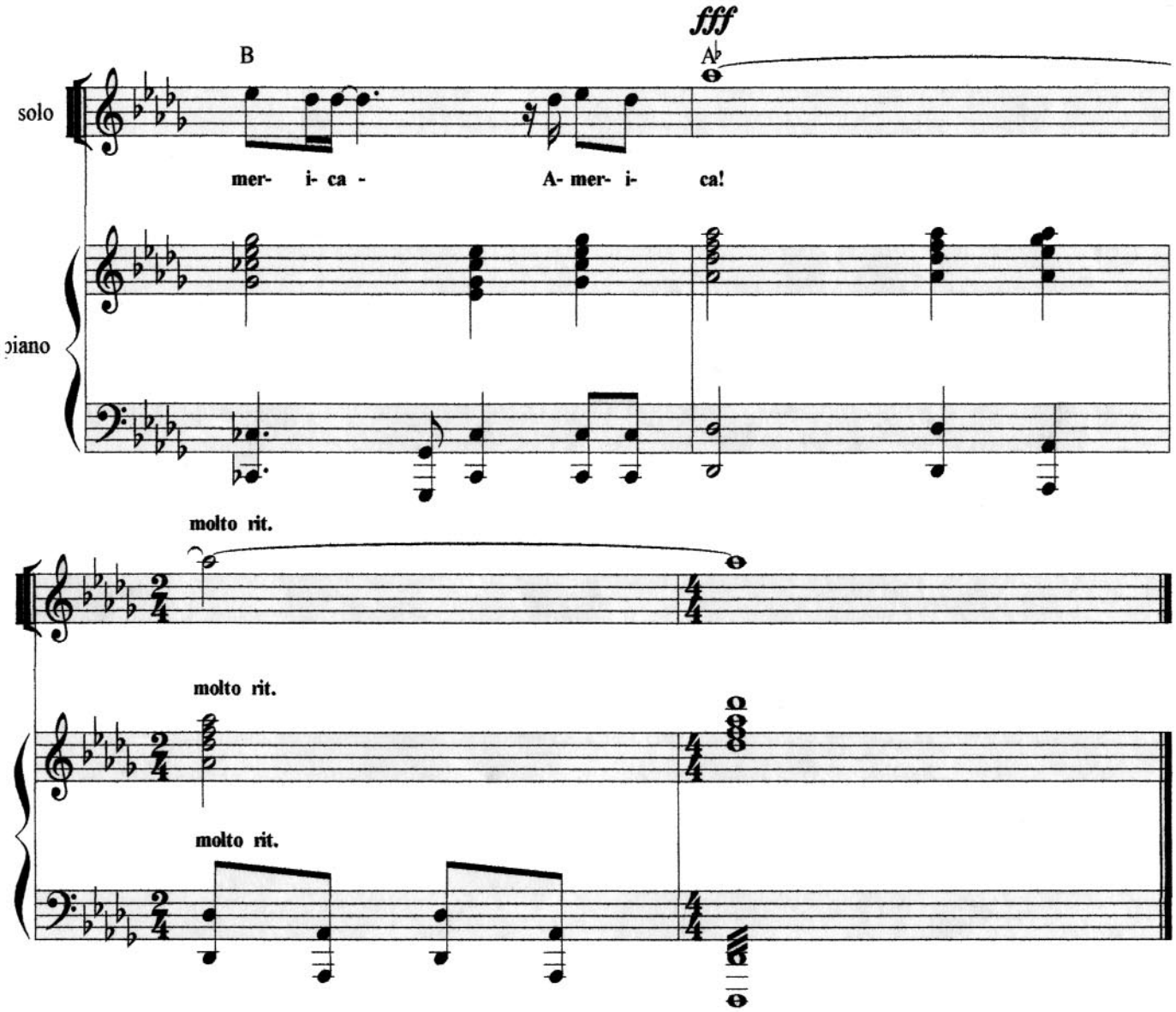
fff
B
A♭
solo
mer- i- ca - A- mer- i- ca!
piano
molto rit.
molto rit.
molto rit.